

1

2

3

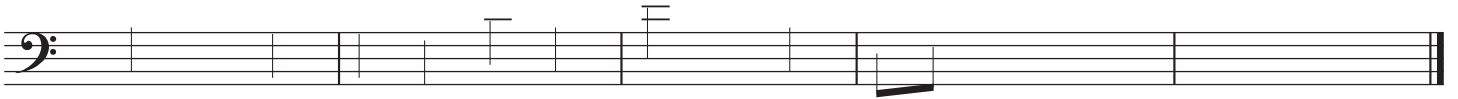
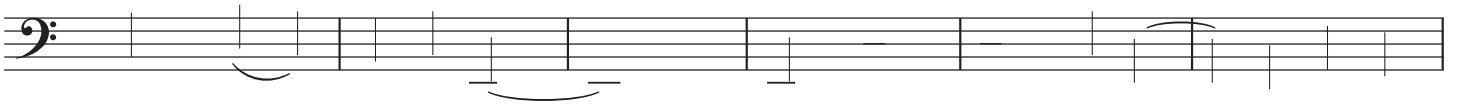

! "#\$%&'()*+,\$,\${q = c 69}

